

Patient report

Bio-Rad DATE: 06/02/2019
D-10 TIME: 06:04 PM
S/N: #DJ4I016123 Software version: 4.20-2
Sample ID: 10609555
Injection date 06/02/2019 05:35 PM
Injection #: 33 Method: HbA1c
Rack #: --- Rack position: 2

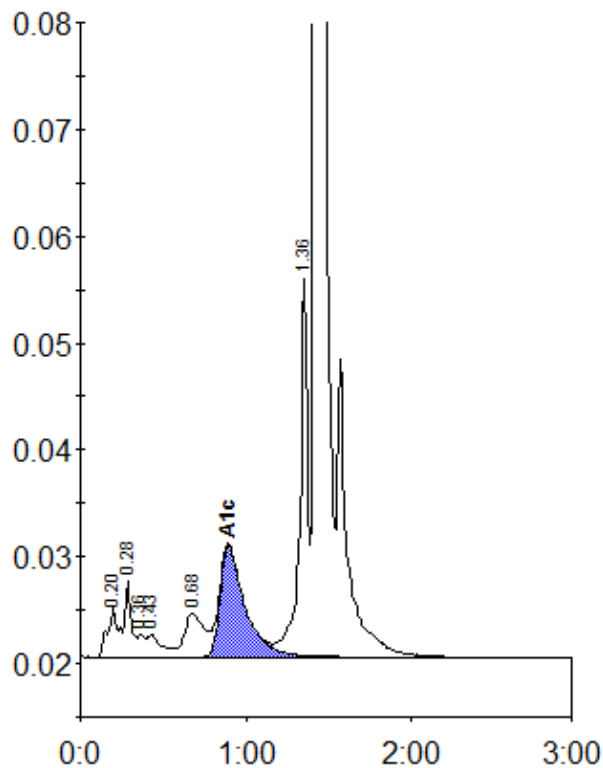

Peak table - ID: 10609555

Peak	R.time	Height	Area	Area %
A1a	0.20	4735	17157	0.9
A1b	0.28	7161	23888	1.2
Unknown	0.36	2022	5692	0.3
F	0.43	2019	12909	0.6
LA1c/CHb-1	0.68	4044	33207	1.7
A1c	0.89	10445	107811	7.5
P3	1.36	35430	115219	5.7
A0	1.42	589058	1696290	84.3
Total Area:	2012170			

Concentration:	%
A1c	7.5